

RIDE THE BUS!

NEXT STOP...

- Smith River Nat'l Rec. Area Visitor Center
- Jed Smith Redwood State Park & Hiouchi Visitor Center
- Kuchel Visitor Center Redwood Nat'l & State Parks
- Sue-Meg State Park
- Prairie Creek Visitor Center Nat'l & State Parks

#RidetoParks

Transfers

Redwood Coast Transit issues transfers for connecting one-way trips. You must request a transfer when you first board the bus and pay your cash fare. Transfers are good for one, one-way trip and expire one hour after issuance.

Transferencia

El Tránsito de Redwood Coast ofrece transferencias para la conexión de los viajes de una sola ida. Se debe solicitar una transferencia al momento de ingresar el autobús y en cuanto pague la tarifa del viaje en efectivo. Las transferencias son validas para un viaje de ida y se expiran despues de una hora de haberla recibida.

Holiday Service

Redwood Coast Transit operates a Saturday schedule on MLK Day, President's Day, Juneteenth, Indigenous Peoples' Day, Veterans Day, and the day after Thanksgiving. There is NO Service on New Year's Day, Memorial Day, 4th of July, Labor Day, Thanksgiving Day and Christmas Day.

Servicio en Días Festivos

Redwood Coast Transit opera el horario de sábado en el Día de MLK, el Día del Presidente, el 16 de junio, el Día de la Raza, el Día de Veteranos, y el día después del Día de Acción de Gracias. NO HAY SERVICIO el día de Año Nuevo, el Día de los Caídos, el 4 de julio, el Día del Trabajador, el Día de Acción de Gracias y el Día de Navidad.

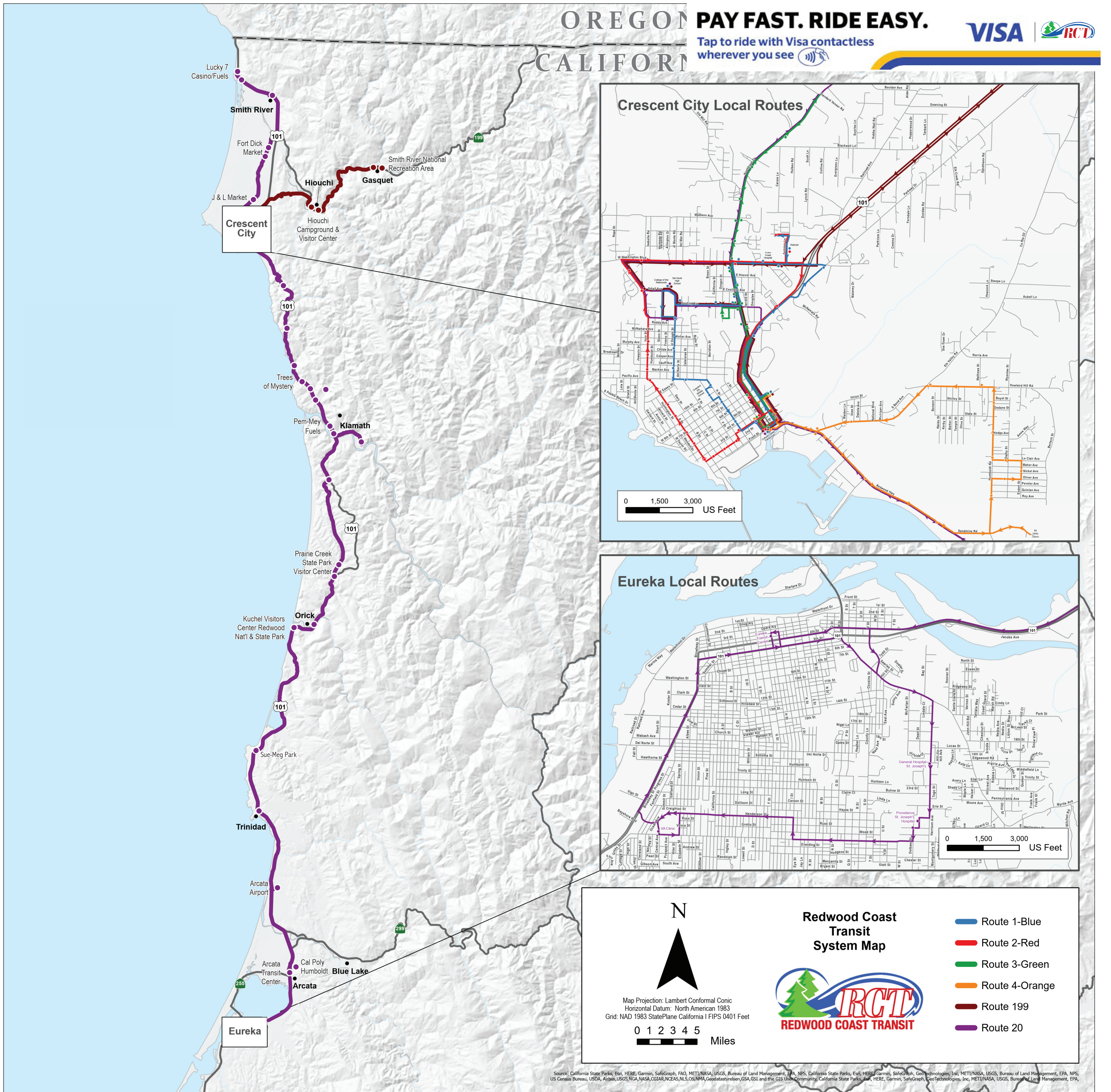

Route 1 - Blue - Counter-Clockwise (to Rte 3) Weekdays							
Cultural Center Transit Hub	5th Street @ US 101 (Safeway)	Washington @ Summer Lane (Wal-Mart)	Northcrest @ Washington	College of Redwoods & Del Norte High School	Pacific Ave @ E Street	Crescent Elk Middle School on G St	Cultural Center Transit Hub
7:00	7:01	7:07	7:11	7:16	7:19	7:20	7:25
7:30	7:31	7:37	7:41	7:46	7:49	7:50	7:55
8:30	8:31	8:37	8:41	8:46	8:49	8:50	8:55
9:30	9:31	9:37	9:41	9:46	9:49	9:50	9:55
10:30	10:31	10:37	10:41	10:46	10:49	10:50	10:55
11:30	11:31	11:37	11:41	11:46	11:49	11:50	11:55
12:30	12:31	12:37	12:41	12:46	12:49	12:50	12:55
1:30	1:31	1:37	1:41	1:46	1:49	1:50	1:55
2:30	2:31	2:37	2:41	2:46	2:49	2:50	2:55
3:30	3:31	3:37	3:41	3:46	3:49	3:50	3:55
4:30	4:31	4:37	4:41	4:46	4:49	4:50	4:55
5:30	5:31	5:37	5:41	5:46	5:49	5:50	5:55

Route 3 - Green - Northcrest (to Route 1) Weekdays							
Cultural Center Transit Hub	Oregon St. @ Harding (Senior Apts)	Northcrest @ Madison (Sr. Center)	Northcrest @ Pine Grove NB	Lake Earl Dr @ Standard Veneer	Oregon St. @ Harding (Senior Apts)	US 101 SB @ 7th Street (CC CU)	Cultural Center Transit Hub
		6:44	6:45	6:46	6:51	6:55	6:59
8:00	8:06	8:10	8:11	8:12	8:17	8:21	8:25
9:00	9:06	9:10	9:11	9:12	9:17	9:21	9:25
10:00	10:06	10:10	10:11	10:12	10:17	10:21	10:25
11:00	11:06	11:10	11:11	11:12	11:17	11:21	11:25
12:00	12:06	12:10	12:11	12:12	12:17	12:21	12:25
1:00	1:06	1:10	1:11	1:12	1:17	1:21	1:25
2:00	2:06	2:10	2:11	2:12	2:17	2:21	2:25
3:00	3:06	3:10	3:11	3:12	3:17	3:21	3:25
4:00	4:06	4:10	4:11	4:12	4:17	4:21	4:25
5:00	5:06	5:10	5:11	5:12	5:17	5:21	5:25

Route 20 Smith River - Arcata Southbound Mon-Sat													
Lucky 7 Casino Smith River	Fort Dick Market Fork Dick	College of the Redwoods Crescent City	Cultural Center Crescent City	Pem-Mey Fuels Klamath	Steelhead Lodge Klamath Glen	Prairie Creek State Park	Kuchel Visitors Center Redwood Nat'l Park	NEW STOP! Eureka/Arcata Airport (ACV)	Cal Poly Humboldt Library Circle	Arcata Transit Center - Arcata	Eureka Transit Center - 3rd & H	Providence St. Joe Hospital Eureka	VA Clinic Central & Harris Eureka
6:45	6:58	7:13	7:30	8:00	---	8:18	8:32	9:08	9:19	9:24	9:39	9:47	9:55
9:20	9:33	9:48	10:00	---	---	---	---	---	---	---	---	---	---
2:15	2:28	2:43	3:00	3:30	---	3:48	4:02	4:38	4:49	4:54	5:09/5:40	---	---
---	---	4:56	5:15	5:45	5:56	---	---	---	---	---	---	---	---
6:35	6:48	7:03	7:13	---	---	---	---	---	---	---	---	---	---

Route 20 Arcata - Smith River Northbound Mon-Sat													
Providence St. Joe Hospital Eureka	VA Clinic Central & Harris Eureka	Eureka Transit Center - 3rd & H	Arcata Transit Center - Arcata	Cal Poly Humboldt Library Circle	NEW STOP! Eureka/Arcata Airport (ACV)	Kuchel Visitors Center Redwood Nat'l Park	Prairie Creek State Park	Steelhead Lodge Klamath Glen	Pem-Mey Fuels Klamath	Cultural Center Transit Hub	College of the Redwoods Crescent City	Fort Dick Market Fort Dick	Lucky 7 Casino Smith River
---	---	---	---	---	---	---	---	---	---	6:05	---	6:22	6:35
---	---	---	---	---	---	---	---	---	---	8:30	8:38	8:52	9:05
10:40	10:48	10:58	11:13	11:18	11:28	12:04	12:18	12:43	12:54	1:29	1:37	1:51	2:04
---	---	---	---	---	---	---	---	---	---	5:50	5:58	6:12	6:25
5:48	5:56	---	6:18	6:23	6:33	7:09	7:23	7:48	7:59	8:34	---	---	---

Rider Code of Conduct

On Sept. 20th, 2017, the Redwood Coast Transit Authority Board of Directors adopted the **Rider Code of Conduct**.

Drivers are empowered to remove riders from the buses for the following:

- threatening drivers or passengers
- damaging buses, including graffiti
- fighting, shoving, or making any contact w/ driver or other passengers
- use of profanity, or offensive speech
- loud or boisterous talk or noise
- fare evasion, drug/alcohol use on bus
- disregarding a directive of bus driver with regards to Code of Conduct
- violation of any Code of Conduct rules, see RCT website for details.

Código de Conducta

El 20 de septiembre, 2017, RCTA Ayuntamiento aprobó el Código de Conducta.

Los conductores tienen la facultad de retirar los pilotos de los autobuses para lo siguiente:

- amenazando conductor o los pasajeros
- autobuses dañinos, incluyendo el graffiti
- peleas, empujones, o haciendo contacto con conductor o los pasajeros
- el uso de hablar malas palabras, o en voz alta o el ruido
- tarifa evasión, consumo de drogas/alcohol
- sin tener en cuenta la Directiva del conductor del autobús
- cualquier otro código de normas de conducta, completa visite el sitio Web RCT.

Route 2 - Red - Clockwise (to Route 4) Mon-Sat							
Cultural Center Transit Hub	3rd Street @ H Street	A Street @ Pacific Ave	College of Redwoods & Del Norte High School	Northcrest @ Washington	Washington @ Summer Lane (Wal-Mart)	US 101 @ Wilson (Northcrest)	Cultural Center Transit Hub
7:00	7:01	7:06	7:10	7:15	7:17	7:21	7:25
8:00	8:01	8:06	8:10	8:15	8:17	8:21	8:25
9:00	9:01	9:06	9:10	9:15	9:17	9:21	9:25
10:00	10:01	10:06	10:10	10:15	10:17	10:21	10:25
11:00	11:01	11:06	11:10	11:15	11:17	11:21	11:25
12:00	12:01	12:06	12:10	12:15	12:17	12:21	12:25
1:00	1:01	1:06	1:10	1:15	1:17	1:21	1:25
2:00	2:01	2:06	2:10	2:15	2:17	2:21	2:25
3:00	3:01	3:06	3:10	3:15	3:17	3:21	3:25
4:00	4:01	4:06	4:10	4:15	4:17	4:21	4:25
5:00	5:01	5:06	5:10	5:15	5:17	5:21	5:25

* Route 2 & 4 - Shaded trips indicate Saturday/Holiday Service

Route 4 - Orange - Bertsch Tract (to Route 2) Mon-Sat							
Cultural Center Transit Hub	US 101 SB @ Anchor Way	Elk Valley Casino (New Stop)	Ender Street @ Nickel Ave	Howland Hill Road @ Elk Valley Road	Elk Valley Road @ US 101	Safeway & Rite Aid 5th Street	Cultural Center Transit Hub
7:30	7:32	7:36	7:40	7:45	7:48	7:50	7:55
8:30	8:32	8:36	8:40	8:45	8:48	8:50	8:55
9:30	9:32	9:36	9:40	9:45	9:48	9:50	9:55
10:30	10:32	10:36	10:40	10:45	10:48	10:50	10:55
11:30	11:32	11:36	11:40	11:45	11:48	11:50	11:55
12:30	12:32	12:36	12:40	12:45	12:48	12:50	12:55
1:30	1:32	1:36	1:40	1:45	1:48	1:50	1:55
2:30	2:32	2:36	2:40	2:45	2:48	2:50	2:55
3:30	3:32	3:36	3:40	3:45	3:48	3:50	3:55
4:30	4:32	4:36	4:40	4:45	4:48	4:50	4:55
5:30	5:32	5:36	5:40	5:45	5:48	5:50	5:55

* Route 2 & 4 - Shaded trips indicate Saturday/Holiday Service

Route 199 Hiouchi-Gasquet Eastbound Weekdays							
Cultural Center Transit Hub Crescent City	5th Street @ US 101 (Safeway)	College of the Redwoods (Crescent City)	E. Washington @ Summer Ln. (Hospital & Wal-Mart)	Jed Smith Redwood S.P. Visitors Center	US 199 @ Hiouchi Cafe (Hiouchi)	US 199 @ Gasquet MHP EB	Smith River Nat'l Rec Area Visitor Center (Gasquet)
6:38	6:40	6:45	6:51	7:05	7:07	7:17	7:18
3:45	3:47	3:52	3:58	4:12	4:14	4:24	4:25

Route 199 Hiouchi-Gasquet Westbound Weekdays							
Smith River Nat'l Rec Area Visitor Center (Gasquet)	US 199 @ Gasquet Market WB	US 199 @ Hiouchi Cafe (Hiouchi)	Jed Smith Redwood S.P. Visitors Center	E. Washington @ Summer Ln. (Hospital & Wal-Mart)	College of the Redwoods (Crescent City)	Crescent Elk Middle School (G Street)	Cultural Center Transit Hub Crescent City
7:18	7:21	7:33	7:34	7:45	7:52	7:57	8:00
4:25	4:28	4:40	4:41	4:52	4:59	5:04	5:07

INTRODUCING THE SOUTHERN OREGON MEDICAL SHUTTLE

Secure and budget-friendly rides to your medical appointments in Eureka, Grants Pass, or Medford for just \$12 or less (financial assistance available)! Your health is our priority.

707-308-7433 (RIDE)

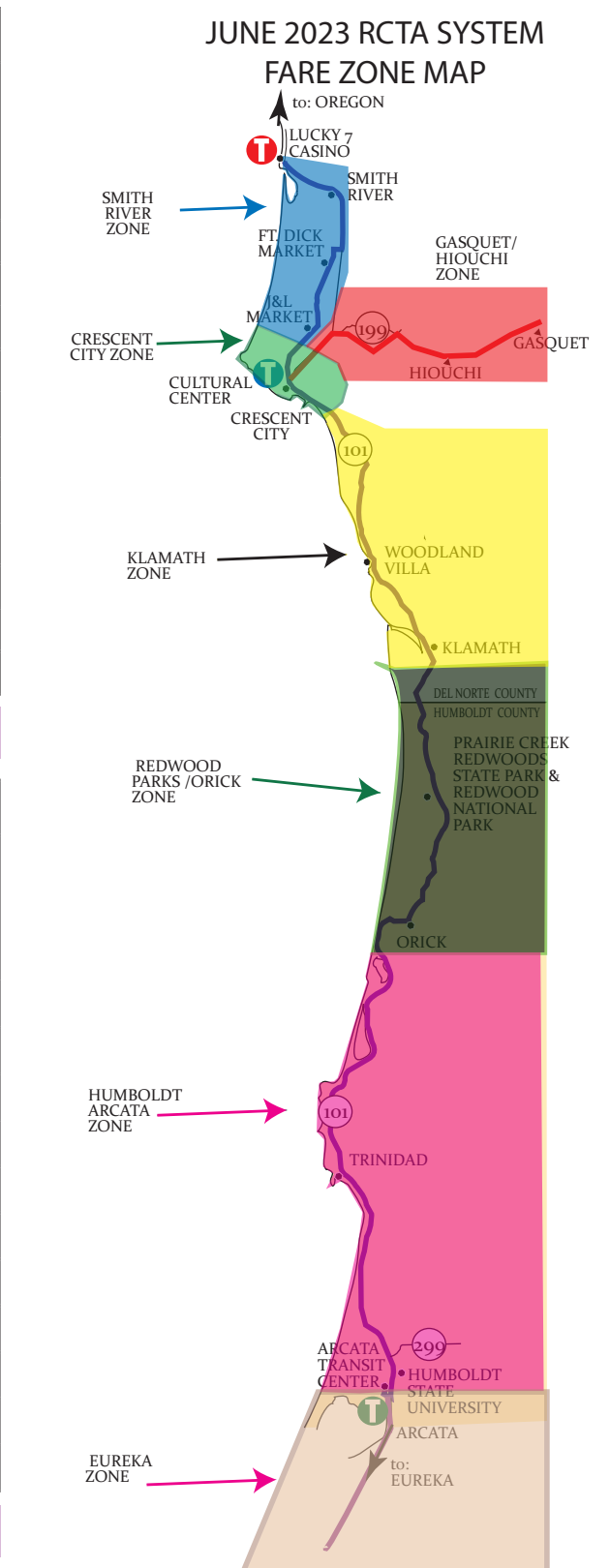
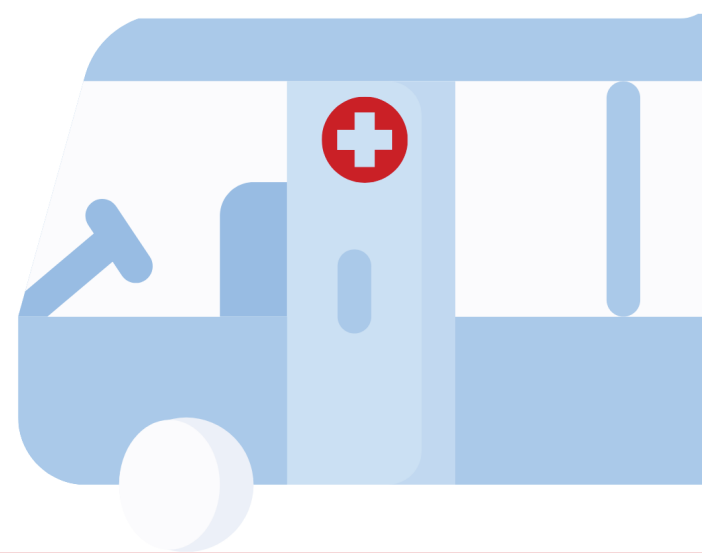

Fare Information / Información

Cash Fares/Tarifas en efectivo:

- Adults/Adultos.....\$1.25
- Students/Estudiantes*.....\$1.00
- Seniors/Tercera Edad (65+).....\$.60
- Disabled/Discapitados#\$.60

* (18 & Under)
(with RCTA Half-Fare Card/con tarjeta RCTA)

Monthly Bus Passes			
Purchase at RCTA Offices: 140 Williams Dr Mobile passes available on Token Transit App			
	Adult	Youth	S/D
Crescent City Local	\$30	\$20	\$15
County	\$50	\$35	\$25

Regional Routes Fare						
Per Zone Crossed (Seniors & Disabled = Pay Half Fare)						
Fare Zones	Smith River & Gasquet/Hiouchi	Crescent City Local	Klamath Zone	Prairie Creek & Redwood N.P. (includes Orick)	Humboldt Arcata Zone	Eureka Zone
Smith River & Gasquet/Hiouchi	\$2.00	\$2.00	\$4.00	\$6.00	\$10.00	\$12.00
Crescent City Local	\$2.00	\$1.25	\$2.00	\$4.00	\$8.00	\$10.00
Klamath Zone	\$4.00	\$2.00	\$2.00	\$2.00	\$6.00	\$8.00
Prairie Creek & Redwood N.P. (includes Orick)	\$6.00	\$4.00	\$2.00	\$2.00	\$5.00	\$5.00
Humboldt Arcata Zone	\$10.00	\$8.00	\$6.00	\$5.00	\$5.00	\$5.00
Eureka Zone	\$12.00	\$10.00	\$8.00	\$5.00	\$5.00	\$5.00

Your Ride Starts with Us! Call us for your affordable options!

707-308-7433 (RIDE)

Only \$5!

Need an Airport Ride?
Serving Del Norte County Airport in Crescent City! Reserve by 5 pm the day before your flight.

Scan the QR code for more information!

All Aboard!

VETERANS & YOUTH RIDE FREE*

*With valid ID when boarding.

System Map & Timetables

EFFECTIVE OCTOBER 1, 2023

CONNECT WITH US
707-308-7433 (RIDE)
redwoodcoasttransit.org
140 Williams Dr, Crescent City CA 95531