

SMITH RIVER / CRESCENT CITY / ARCATA

Route 20 operates Monday through Saturday between Smith River and Arcata. Schedules are timed for easy connections.

SMITH RIVER / ARCATA (SOUTHBOUND)

Smith River

Lucky 7 Store (Departs)	6:40	9:20	2:20	6:35	8:15
Ship A Shore	6:42	9:22	2:22	6:37	8:17
Old Ray's Foods	6:48	9:28	2:28	6:43	8:23
Ft. Dick Market	6:55	9:35	2:35	6:52	8:32
Pelican Bay State Prison	7:00	---	---	---	---
J & L Market	7:06	9:42	2:42	7:01	8:39

Crescent City

Cultural Center	7:30	9:53	3:00	8:00	8:48
Klamath (Pem-Mey) 8:05	---	---	3:35	8:35	---
Klamath Glen	---	---	3:45	---	---
Prairie Creek S.P.	8:28	---	4:16	8:58	---
Orick - N. P. Office	8:38	---	4:26	9:08	---
Visitor Ctr - R.N.P.	8:42	---	4:30	9:12	---

Arcata

Arcata Transit Center (Arrive)	9:22	---	5:10	9:52	---
--------------------------------	-------------	-----	-------------	-------------	-----

Fare Zone Chart	Smith River / Gasquet	Crescent City	Klamath	Orick / Redwood N.P.	Humboldt County
Smith River / Gasquet	\$2.00	\$2.00	\$4.00	\$6.00	\$10.00
Crescent City	\$2.00	\$1.25	\$2.00	\$4.00	\$8.00
Klamath	\$4.00	\$2.00	\$2.00	\$2.00	\$6.00
Orick / Redwood N.P.	\$6.00	\$4.00	\$2.00	\$2.00	\$5.00
Humboldt County	\$10.00	\$8.00	\$6.00	\$5.00	\$5.00

ARCATA / SMITH RIVER (NORTHBOUND)

Arcata

Arcata Transit Center (Departs)	---	---	10:00	---	5:50	11:10
Redwood N.P. Visitor Center	---	---	10:40	---	6:30	11:50
Orick - N.P. Office	---	---	10:44	---	6:34	11:54
Prairie Creek S.P.	---	---	10:54	---	6:44	12:04
Klamath Glen	---	---	11:27	---	---	---
Klamath (Pem-Mey)	---	---	11:37	---	7:07	12:27

Crescent City

Cultural Center	6:05	8:30	1:30	5:40	7:42	1:00
Safeway/Rite Aid	6:07	8:32	1:32	5:42	7:44	---
J & L Market	6:15	8:40	1:40	5:50	7:52	---
Pelican Bay S.P.	---	---	---	---	---	---
Ft. Dick Market	6:22	8:47	1:47	5:57	7:59	---
Smith River - Ray's	6:28	8:54	1:54	6:04	8:06	---
Ship Ashore	6:33	8:59	1:59	6:09	8:11	---
Lucky 7 - Casino	6:36	9:02	2:02	6:12	8:14	---

T Connect to Curry Public Transit to continue north to Oregon

T Connect from Amtrak, Greyhound, and Redwood Transit System

PM times shown in bold type

T In Smith River, connections are made Monday through Friday to the Curry Public Transit Coastal Express to Brookings and the Oregon Coast. Call 1-800-921-2871.

T In Crescent City, connections are made Monday through Friday to the Southwest Point Transit to Medford and Klamath Falls Oregon. Call 1-888-900-2609.

Service available to Del Norte County Airport in Crescent City and Arcata Airport in McKinleyville upon request. Call 707-464-6400 to reserve.

T In Arcata, daily connections with Amtrak, Greyhound, Redwood Transit System, and Arcata & Mad River Transit.

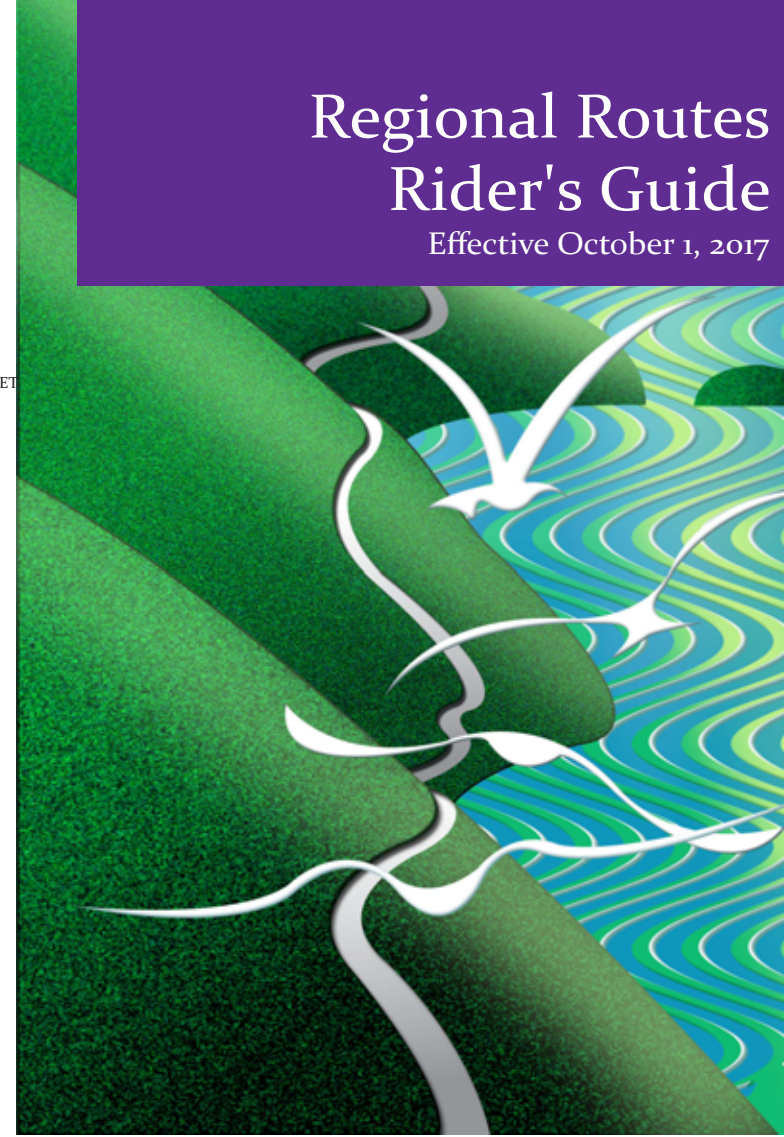
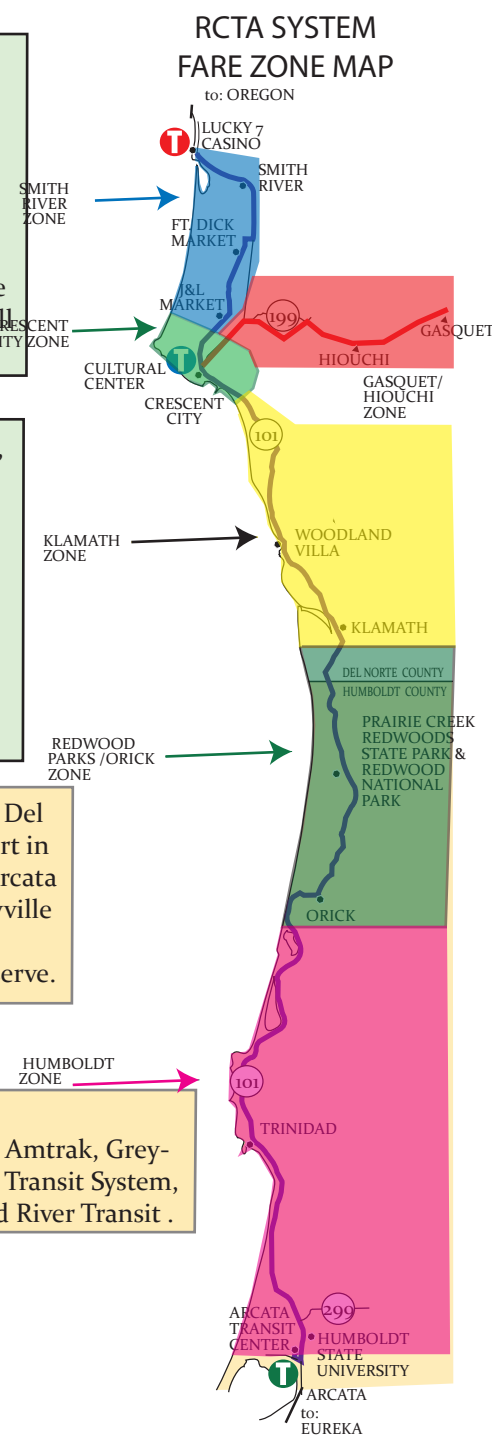

Regional Routes Rider's Guide

Effective October 1, 2017

REDWOOD COAST TRANSIT
For More Information, Call 707-464-6400 or visit redwoodcoasttransit.org

River Route 199 Rider's Guide

Effective October 1, 2017

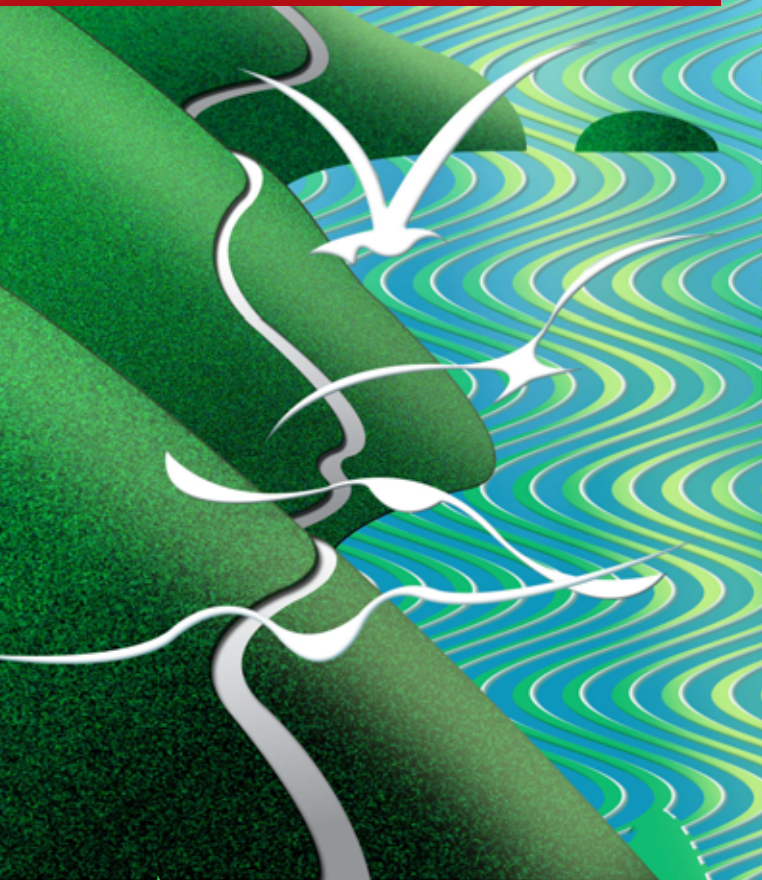

ROUTE 199

- If information is needed in another language, contact (707) 464-6400
- Si necesita información en otro idioma, contacte al (707) 464-6400

CRESCENT CITY - GASQUET (EASTBOUND)

Monday through Saturday

	AM	Mid	PM
Crescent City			
1 Cultural Center	7:00	12:30	4:00
2 5th @ 101 (Safeway)	7:02	12:32	4:02
3 101 @ Cooper (CVS)	7:04	12:34	4:04
4 Crescent City Wal-Mart	7:08	12:38	4:08
Jedediah Smith Redwood S.P.			
5 Visitor's Center	7:20	12:50	4:20
6 Hiouchi - Hiouchi Cafe	7:22	12:52	4:22
7 Gasquet - Mobile Home Park EB	7:34	1:04	4:34
8 Gasquet - Smith River NRA V.C.	7:35	1:05	4:35

GASQUET - CRESCENT CITY (WESTBOUND)

Monday through Saturday

	AM	Mid	PM
Jedediah Smith State Park			
5 Visitor's Center	7:57	1:27	4:57
Crescent City			
4 Crescent City Wal-Mart	8:10	1:40	5:10
3 101 @ Cooper (CVS)	8:14	1:44	5:14
2 5th Street @ 101 (Safeway)	8:16	1:46	5:16
1 Cultural Center - Front St @ 101	8:20	1:50	5:20

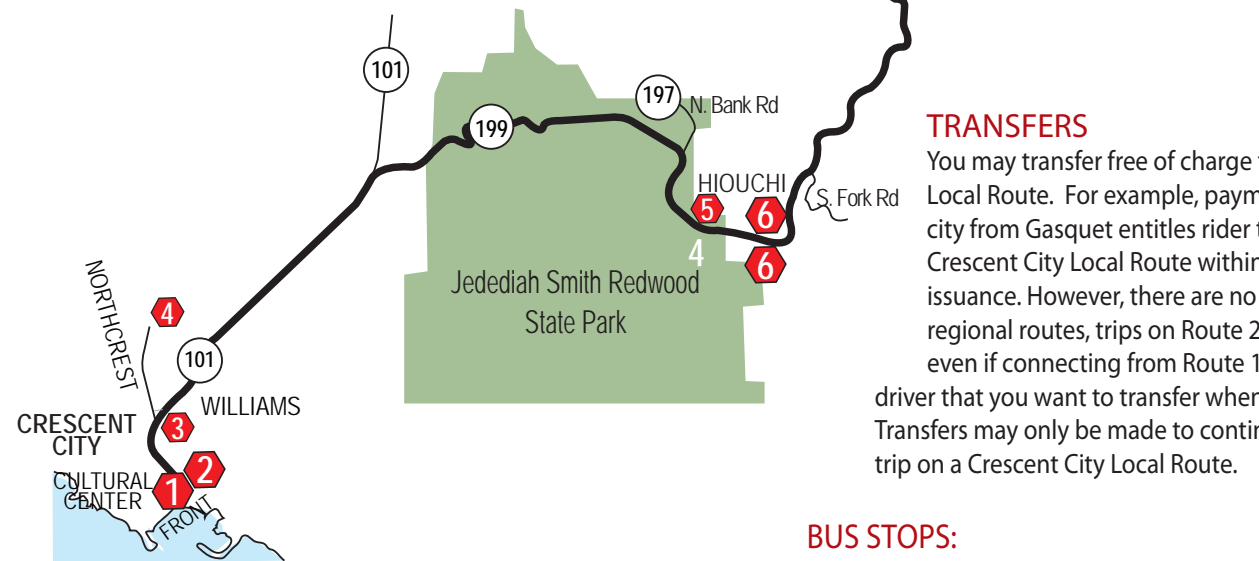

TRANSFERS

You may transfer free of charge to any Crescent City Local Route. For example, payment of fare to Crescent City from Gasquet entitles rider to a free transfer to any Crescent City Local Route within 90 minutes of issuance. However, there are no transfers to other regional routes, trips on Route 20 require full payment even if connecting from Route 199. Be sure to tell the driver that you want to transfer when you begin your trip. Transfers may only be made to continue a single one-way trip on a Crescent City Local Route.

BUS STOPS:

Catch a bus at any scheduled stop or wherever you see a Redwood Coast Transit Bus Stop Sign.

Flex Stops For ADA-eligible passengers with disabilities, the bus will travel up to 3/4 mile off its regular route to make a "flex" stop at your door. Call Redwood Coast Transit at 464-6400 to request a flex stop at least one day in advance of your trip.

Holidays: RCTA operates Saturday Service on the following holidays: MLK Day, Presidents Day, Columbus Day, Day After Thanksgiving, and New Year's Eve. RCTA does not operate on: New Year's Day, Memorial Day, 4th of July, Labor Day, Thanksgiving, and Christmas Day.

Carry-On Items are limited to no more than you can control at all times by yourself, with a maximum of 4 packages of up to 25 lbs. each. Route 20 allows up to 2 bags weighing no more than 50lbs each.

CASH FARES

Single Ride Adult- \$2.00

Single Ride Senior/Disabled-\$1.00

Up to two small children (age 6 or under) may ride free with a paying adult.

"Exact Fare, Please:" Have the exact fare or a pass ready when boarding the bus. The driver carries no change.

PASSES

RCTA County & Regional Passes are good for travel on Route 199

Monthly Pass	Adult	Youth	S/D
County	\$50	\$35	\$25
Regional	\$90	\$60	\$45

